

|                                      |         |
|--------------------------------------|---------|
| <b>Title: Conditioning Templates</b> |         |
| <b>Reference:</b>                    | 29      |
| <b>Revision:</b>                     | 1       |
| <b>Date:</b>                         | 20/3/17 |

# Select "Settings"

Select "Road Licensing".

| Your account details are as follows: |                                       |
|--------------------------------------|---------------------------------------|
| Organisation Name:                   | Dún Laoghaire-Rathdown County Council |
| Code:                                | 7224D2                                |
| Phone:                               | 012054700                             |
| Date Registered:                     | 17/03/2014 00:00:00                   |
| Date Approved:                       | 17/03/2014 00:00:00                   |
| Username:                            | DLRD RMO Admin Account                |
| Email:                               | dldr@rmo.ie                           |
| Phone:                               | 00000000000000                        |
| Mobile:                              |                                       |
| Fax:                                 |                                       |

# Select “Condition Templates”.

## Select “Create Template Condition”

# Complete mandatory fields.

- Conditioning Department: A dropdown menu with a '-' sign and a help icon.
- Title: A text input field with a help icon.
- Body: A rich text editor with a toolbar containing options like Source, Bold, Italic, Underline, and various alignment and color options.
- Fee: A text input field.
- Attachment: A text input field with an 'Attach File(s)' button.

At the bottom of the form are 'Confirm' and 'Cancel' buttons. The Windows taskbar at the bottom shows the date and time as 14:53 on 20/03/2017.

Conditioning templates created are available to all conditioners who are assigned to the conditioning department where the template was first created.  
Select Confirm.

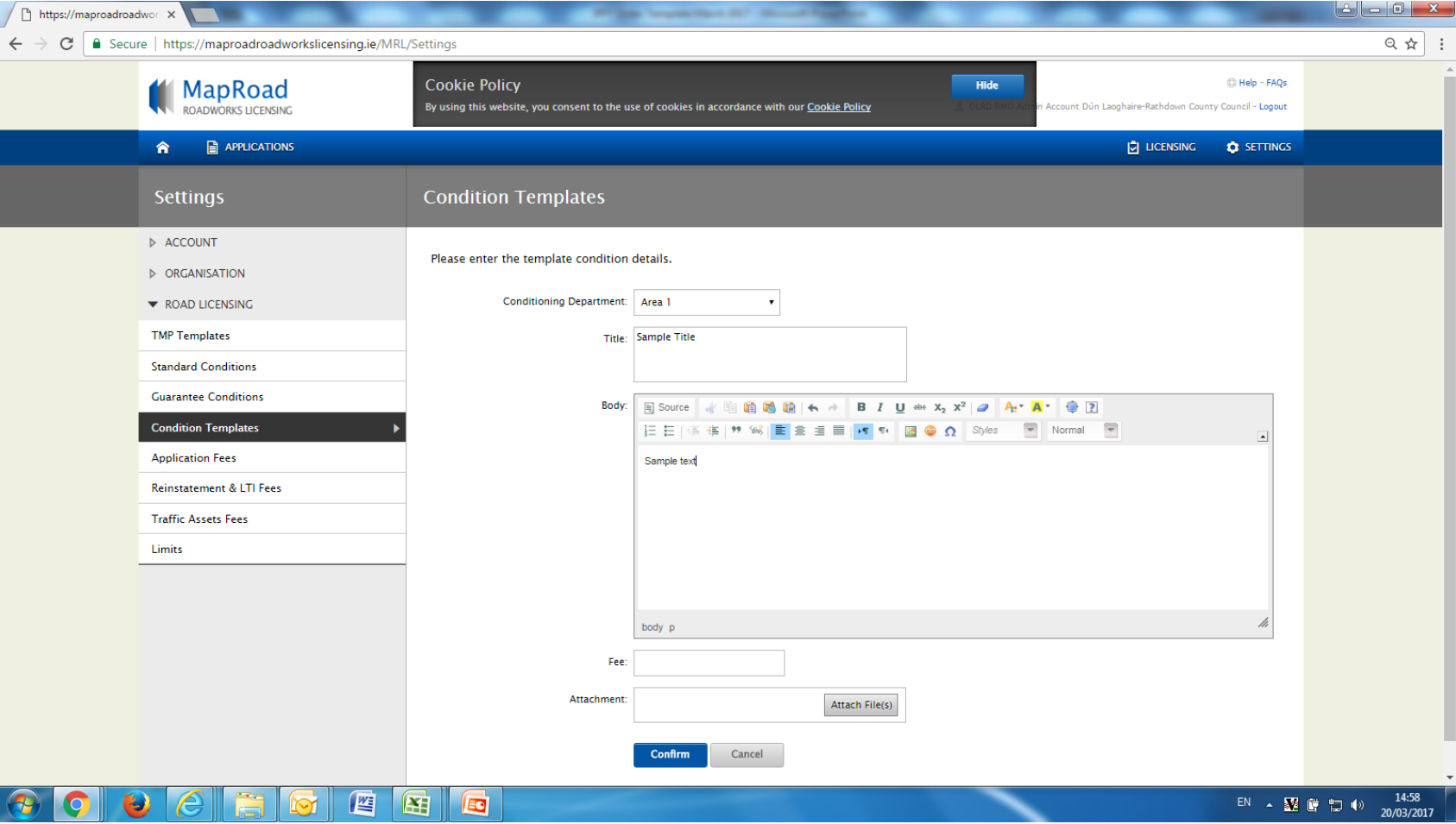

Condition Template is available to view. All templates are available to edit or delete.

The left sidebar contains a navigation menu with the following items:

- ACCOUNT
- ORGANISATION
- ROAD LICENSING
  - TMP Templates
  - Standard Conditions
  - Guarantee Conditions
  - Condition Templates**
  - Application Fees
  - Reinstatement & LTI Fees
  - Traffic Assets Fees
  - Limits

The main content area displays the following information:

**Condition Templates**  
Condition template management contains all the template conditions belonging to your assigned Conditioning Departments.

| Area 1                         |       |       |         |
|--------------------------------|-------|-------|---------|
| Title & Body                   | Fee   | Order | Options |
| 1. Sample Title<br>Sample text | €0.00 |       |         |

Below the table, there is a link for "Engineering Department".

The footer of the page contains the text: "Maproad Roadworks Licensing | Home | FAQs | Privacy Statement | Cookie Policy | Support".

Please submit any queries to the  
RMO through

[Support@mrl.jitbit.com](mailto:Support@mrl.jitbit.com)