

**MapRoad**  
ROADWORKS LICENSING

**Title: Submitting Ervia Irish Water SLA Works T4 Applications**

**Reference:**

38

**Revision:**

1

**Date:**

29/03/17

**MRL requires a Traffic Management Plan as part of all T4 applications.**

**On agreement with your Roads Dept MRL facilitates a template Traffic Management Plan for upload.**

# Select "Applications".

**MapRoad ROADWORKS LICENSING**

Cookie Policy: By using this website, you consent to the use of cookies in accordance with our [Cookie Policy](#)

Help - FAQs | Eircom RMO Admin | Eircom - Logout

Home | **APPLICATIONS** | Settings

This section contains Applications created and submitted by your Organisation.

**Applications** | Being Processed | Active | Archive

27 Draft Applications	188 Application Processing	74 Granted	33 Closed
4 Agreement Required	118 Guarantee Processing	1544 Works Status	659 Refused
3 Edit Requested	3773 Guarantee Period	305 Withdrawn	

**2017CO0537** | Licence Type: T3 | Licensing Authority: Cork County Council | Last Action: 21/03/2017 | End Date: 21/06/2017

**Work Days Requested** | 3 Closeout | 473 Deleted

20 hours ago | Eircom RMO Admin | Comment

**Additional Work Days Requested**  
A request has been made for additional work days on the road.  
Reason: More works days required

21 hours ago | Eircom RMO Admin | Comment

**Extension Requested**  
A request has been made to extend the validity period of this licence.  
Reason: More time required

View History

**Licence Valid** | Thursday | Automated

**2017CO0536** | Licence Type: T3 | Licensing Authority: Cork County Council | Last Action: 16/03/2017 | End Date: 16/06/2017

Thursday | Cork County Council | Comment

**Road opening licence granted**  
A copy of the licence will be issued by the licensing authority. This must be retained on site for inspection. All works must be carried out in compliance with the conditions.

Thursday | Eircom RMO Admin | Comment

**Conditions accepted by applicant**  
Assessment of any payments due in relation to this application will be carried out. Subject to final approval, a licence will be prepared and issued by the authority. Until notice has been given, works should not commence.

View History

# Select "New Application".

Licence Code	Type	Organisation	Internal Reference	Start Date	Licence Stage
No Code	T1	Galway County Council			Application
No Code	T2 <sup>1</sup>	Carlow County Council			Application
No Code	T2 <sup>1</sup>	Kildare County Council			Application
No Code	T2 <sup>1</sup>	Kildare County Council			Application
No Code	T4	Tipperary County Council			Emergency Draft
No Code	T4	Cork City Council			Emergency Draft
No Code	T2 / 3	Cork County Council			Application
No Code	T2 / 3	Cork County Council			Application
No Code	T2 / 3	Transport Infrastructure Ireland			Application
No Code	T2 / 3	Lairim County Council			Application
No Code	T0	Lairim County Council			Application
No Code	T2 <sup>1</sup>	Galway County Council			Application
No Code	T0	Cork County Council	baltimore rd		Application
No Code	T2 / 3	Cork County Council			Application
No Code	T2 / 3	Cork County Council			Application
No Code	T2 / 3	Galway County Council			Application
No Code	T2 <sup>1</sup>	Cork County Council			Application

Select "Licence Type", "T4".  
Select relevant authority and click "Confirm".

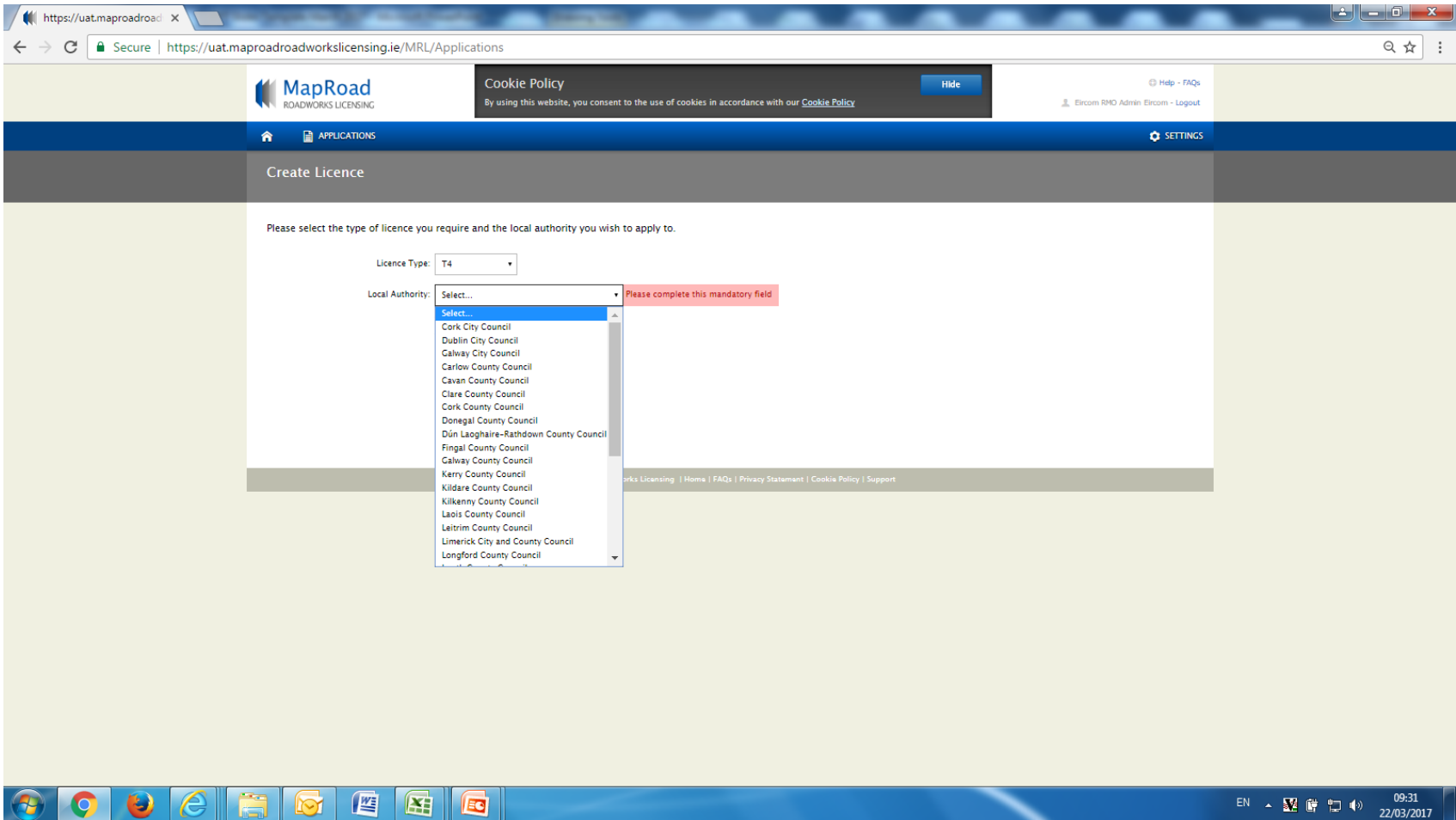

Application defaults open to draft format – “No Code” illustrates this. The Stage is “Emergency Draft”. Scroll over exclamation marks to identify fields requiring attention. Complete all fields.

Zoom into map location to access marker buttons to mark the “Works Segment” on the map.

Scroll over either button to identify its function.  
Polyline = Marks a trench  
Marker = Excavation marker

Complete mandatory fields in Excavation Code pop up box. Select “Add” to continue.

Excavation details may be reviewed or edited. When completed select “Save”.

GPS / ING / ITM coordinates available to ensure correct location is identified. Edit button available to select required format.

Select "Next" to continue.

The main content area is titled "Works Segments" and contains the following text: "Please identify exactly where each excavation or trench will take place. To do so, click the - icon on the top left of the map until fully zoomed in on the location. Then click on the excavation marker or polyline tools. Move the Marker / Drawing Tool across the map and click on the map to pin point as accurately as possible the location of the excavation or trench. It is possible to edit the details of existing excavations and trenches by clicking on the excavation marker or trench line once it has been positioned."

Below the text are two input fields: "Location Description" with the value "sample, street, sample townland, sample town" and "Road Segment Number" with the value "R----". There are "Remove" and "Add Road" buttons next to the "Road Segment Number" field.

The bottom half of the page is a map showing a road network. A blue location pin is placed on a road. The map includes a scale bar and coordinates: "CPS | ING | ITM Latitude: 51.811489 Longitude: -8.535786". The map data is attributed to "Leaflet | Roads Network Full, Map data © Ordnance Survey Ireland".

On the right side of the page, there is a sidebar with the following sections: "Actions & Info" (with a "Hide Sidebar" button), "Stage Description" (with a detailed paragraph of instructions), "Licence Actions:" (with a "Hide Stage Info" button), "Submit", and "Delete Draft".

At the bottom right of the main content area, there is a blue "Next" button.

The Windows taskbar at the bottom shows the system tray with the date "22/03/2017" and time "10:13".

All fields with a red asterisk are mandatory and must be filled. In addition as the works have taken place please identify date and time as per the arrow below. MRL accepts a works date to a maximum of 21 days retrospectively once all the information is inputted select “Next”

- Nature of Emergency:
- Nature of Works:
- Maps (max. of 5):
- Excavation Contractor:
- Reinstatement Contractor:
- Emergency works are in-progress or complete:
- Insurance Policy:
  - Policy Type: Public Liability
  - Policy Number: LMA66960
  - Cover Period: Valid From: 01/07/2016, Valid To: 30/06/2017
  - Indemnity Limit: €6,500,000.00
  - Policy File: [Eircom Insurance 2016-2017.pdf](#)
  -
- Insurance Policy:
  - Policy Type: Employer Liability
  - Policy Number: LMA66960
  - Cover Period: Valid From: 01/07/2016, Valid To: 30/06/2017
  - Indemnity Limit: €13,000,000.00
  - Policy File: [Eircom Insurance 2016-2017.pdf](#)
  -
- Internal Reference:

The "Stage Description" sidebar contains the following text: "Before you can proceed to carry out emergency works, you must submit a notification to the licensing authority. Please provide as much detail of the emergency works to be carried out. The minimum requirement before you can start works, is that you state the location description, the nature of emergency, a description of the works you intend to carry out and insurance policy details. Once submitted, you will be able to download your licence certificate from the documents folder. It is mandatory to fully complete the licence form before 12pm the next day." Below this is a "Licence Actions" section with "Submit" and "Delete Draft" buttons.

A red arrow points to the "Emergency works are in-progress or complete" checkbox. The "Next" button is visible at the bottom right of the form.

Add “Traffic Management Plan”. This is the template document agreed with your Local Authorities Roads Dept.

### Traffic

Please provide the following information in relation to the traffic flow and management arrangements to ensure the safety of workers and road users for the duration of the works.

[Add Traffic Management Plan](#)

Navigation: [Previous](#) [Next](#)

Footer: Maproad Roadworks Licensing | Home | FAQs | Privacy Statement | Cookie Policy | Support

Right-hand sidebar (Actions & Info):

- Stage Description: Before you can proceed to carry out emergency works, you must submit a notification to the licensing authority. Please provide as much detail of the emergency works to be carried out. The minimum requirement before you can start works, is that you state the location description, the nature of emergency, a description of the works you intend to carry out and insurance policy details. Once submitted, you will be able to download your licence certificate from the documents folder. It is mandatory to fully complete the licence form before 12pm the next day.
- Licence Actions: [Submit](#), [Delete Draft](#), [More Contacts Info](#)

System tray (bottom right): EN, 15:54, 22/03/2017

# Add relevant “Traffic Management Plan Template”.

- Two way street
- New template name
- New Template Name

A red starburst callout points to the "Traffic" tab with the text: "Exclamation marks disappear on tab when required field are completed."

Traffic Management Plan selected visible to view, edit or delete.  
Multiple plans may be attached.

Associated TMP Name	Date added to Licence	Stage Created	Options
Two way street	22/02/2017	Emergency Draft	

Select “Licensing Area” and enter text if required and select “Confirm”. When this box below disappears a licence number will appear in the top left hand corner where previously was written “No Code”.

**Submit** | Emergency Draft | Licence Valid

Submitting means you are indicating that the works are immediately required in order to prevent, or reduce the risk of, loss, injury or damage to persons or property.

Licensing Area: [Dropdown menu]

Note: [Text area]

[Confirm] [Cancel]

The dialog box is overlaid on the 'Traffic' section of the 'Licence Form'. The background page shows a 'Stage Description' on the right and a 'Licencee Actions' section with 'Submit' and 'Delete Draft' buttons. The Windows taskbar at the bottom shows the system tray with the date and time: 10:24 22/03/2017.

Once you have received a Licence no and in order to indicate to the local authority that the works are fully completed double click on the excavation marker.

https://uat.maproadroadworkslicensing.ie/MRL/ManageLicense-18200-1

MapRoad  
ROADWORKS LICENSING

Cookie Policy  
By using this website, you consent to the use of cookies in accordance with our [Cookie Policy](#)

2017CO0539 T4 Cork County Council

Licence Valid

Licence Form Works Form Document Folder History Discussions Fees

Works Segments Traffic Inspection

Works Segments

Click each marked point on the map to view the details of the excavation / trench line and the status of the reinstatement. All excavation reinstatements must be marked as complete before the licence can be pushed to Sign Off.

Location Description: sample street, sample townland, sample town

Road Segment Number: R----

Excavation Code: XFQCL8  
Roadway - Surface Dressed  
Length (m): 1.00 | Width (m): 1.00 |  
Depth (m): 1.00  
Kerb Affected (m): 0.00  
Reinstatement Incomplete

Stage Description  
If not already done so, please ensure that you provide the requested information regarding the traffic management and affected road traffic assets and Submit the Application as soon as possible. When works have been completed click the 'Works Complete' button.

Licence Actions: [Hide Stage Info.](#)

Works Complete

Application Contacts

Elcom RMO Admin - 1566@licensing.ie  
Phone: 000000000 Address: GF-08 elcom HQ, 1 Heuston South Quarter, St John's Road, Dublin 8

Cork County Council  
Phone: 02821299  
Address: Roads Finance & Administration, The Courthouse, Skibbereen, Co. Cork

[More Contacts Info.](#)

CPS | INC | ITM Latitude: 51.811877 Longitude: -8.537030

MapRoad Roadworks Licensing | Home | FAQs | Privacy Statement | Cookie Policy | Support

Select "Complete", then select "Confirm" which then changes to "Done"

https://maproadroadworkslicensing.ie/MRL/ManageLicense-16653

Licence Form Works Form Document Folder Notifications Discussions Fees

Works Programme Works Segments Traffic Inspection

### Works Segments

A blue marker or line on the map below pinpoints an excavation or trench. Click the marker or trench line to view the work segment details. Once works commence these details should be updated.

Location Description: **Pembroke Wood, Passage West, CO.Cork**

Road Segment Number: **L-6722-5**

Excavation Code: NKC2MS

Move Marker Add Surface

#### Edit Excavation Details

Below are the road excavation details. Click edit to make any changes required.

\*Length x Width x Depth - [Kerb] (Metres)

Roadway - Asphalt / Bitumen Bound Surface

Geometry: Transverse Trench/ Road Crossing

Measured: 8.00 x 0.50 x 0.90 - [1.00]

✖ Reinstatement Incomplete

Edit Complete Works Not Done

Cancel Done

Stage Description

The works in relation to this licence are currently in progress. Please refer to the Works Segments tab to indicate when reinstatement of a work segment has been completed. When all reinstatement work has been completed you can select the "Works Complete" button. The Local Authority will be notified that they can complete their inspections and assessment for Sign-Off.

Licence Actions: Hide Stage Info.

Works Complete

Options: Copy Application

#### Application Contacts

Timmy O'Donovan - timmyodonovan123@gmail.com  
Phone: 0868163733 Address: 20 Pembroke Wood, Passage West, Co. Cork

Cork County Council  
Phone: 02821299  
Address: Roads Finance & Administration, The Courthouse, Skibbereen, Co. Cork

More Contacts Info.

EN 15:36 22/03/2017

# Select "Works Complete"

## Works Segments

A blue marker or line on the map below pinpoints an excavation or trench. Click the marker or trench line to view the work segment details. Once works commence these details should be updated.

Location Description: **Pembroke Wood, Passage West, CO.Cork**

Road Segment Number: **L-6722-5**

The map shows a residential street named 'Pembroke Wood' with numbered plots (1-25). A blue location pin is placed on the road. The map data is attributed to Ordnance Survey Ireland.

GPS | ING | ITM Latitude: 51.873752 Longitude: -8.346353

Leatlet | Roads Network Full, Map data © Ordnance Survey Ireland

The right-hand sidebar is titled 'Actions & Info' and contains the following sections:

- Stage Description: The works in relation to this licence are currently in progress. Please refer to the Works Segments tab to indicate when reinstatement of a work segment has been completed. When all reinstatement work has been completed you can select the 'Works Complete' button. The Local Authority will be notified that they can complete their inspections and assessment for Sign-Off. [Hide Stage Info.](#)
- Licence Actions: **Works Complete** (highlighted with a red arrow), [Copy Application](#)
- Options: [Copy Application](#)
- Application Contacts:
  - Timmy O'Donovan - [timmyodonovan123@gmail.com](mailto:timmyodonovan123@gmail.com)  
Phone: 0868163733 Address: 20 Pembroke Wood, Passage West, Co. Cork
  - Cork County Council  
Phone: 0282 1299  
Address: Roads Finance & Administration, The Courthouse, Skibbereen, Co. Cork[More Contacts Info.](#)

# Select Confirm to progress to Sign Off Stage.

Please submit any queries to the  
RMO through

[Support@mrl.jitbit.com](mailto:Support@mrl.jitbit.com)